58.

Praznik ljubezni

A.L.Webber
priredba: Metulji in Samo

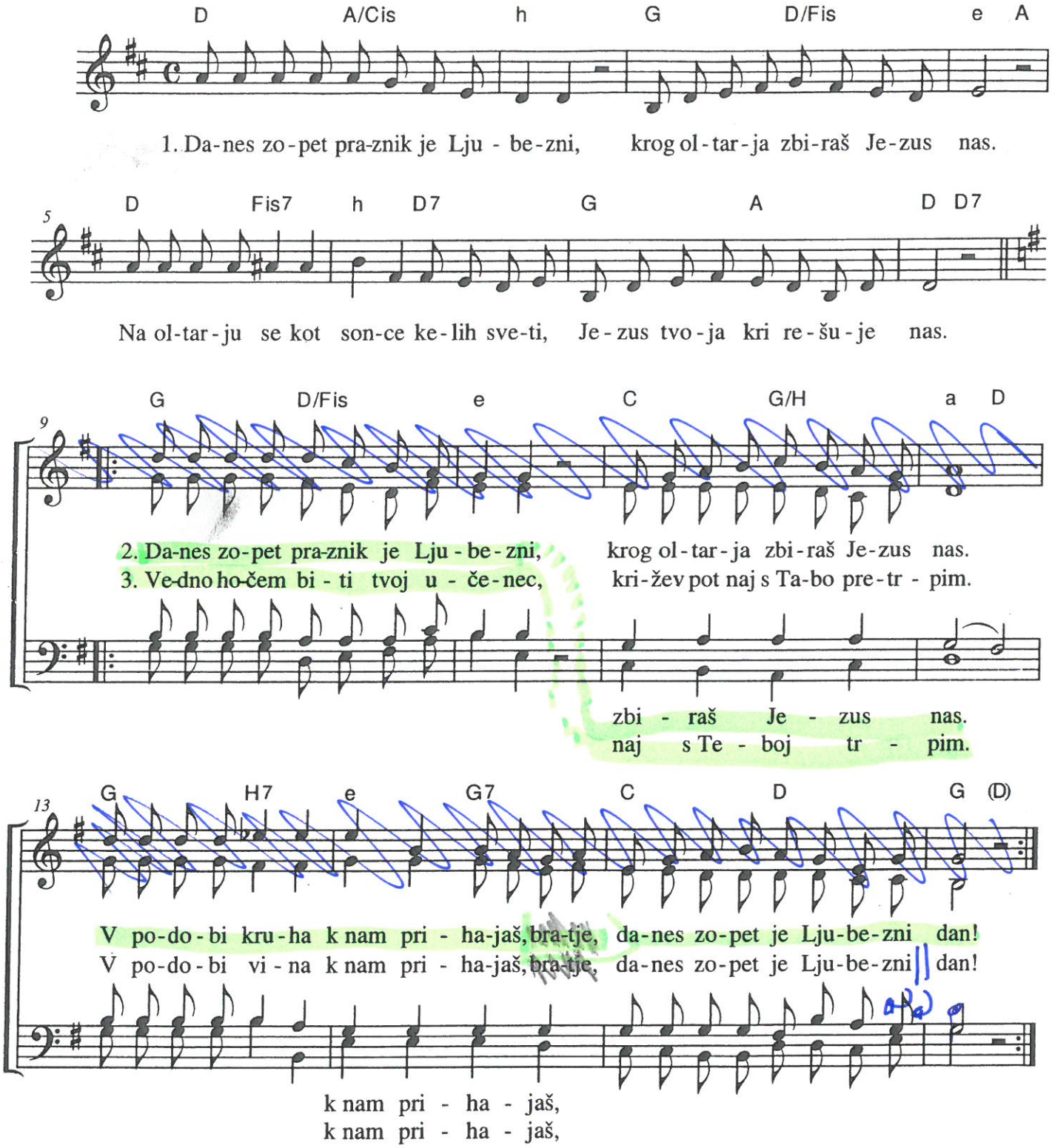

...